

CERTIFIED LAND CORNER RECORDATION

DESCRIPTION OF CORNER EVIDENCE FOUND, AND ORIGINAL RECORD (If known)

7.13 N.
 29 28
 32 33
 R. 66 W.

FOUND: 1 1/2" IRON PIPE FIRMLY SET
SET: IRON PIPE 2-1/2" x 28", 20" IN THE GROUND W/ 3" BRASS CAP MARKED AS SHOWN BELOW. BURIED 1 1/2" IRON PIPE ALONGSIDE

DESCRIPTION OF MONUMENT AND ACCESSORIES ESTABLISHED TO PERPETUATE THE ORIGINAL LOCATION OF THIS CORNER:

SEE TIES BELOW

SKETCH, WITH COURSE AND DISTANCE TO ADJACENT CORNER IF DETERMINED IN THIS SURVEY. (May Sketch or Paste Reproduction on Reverse Side.)

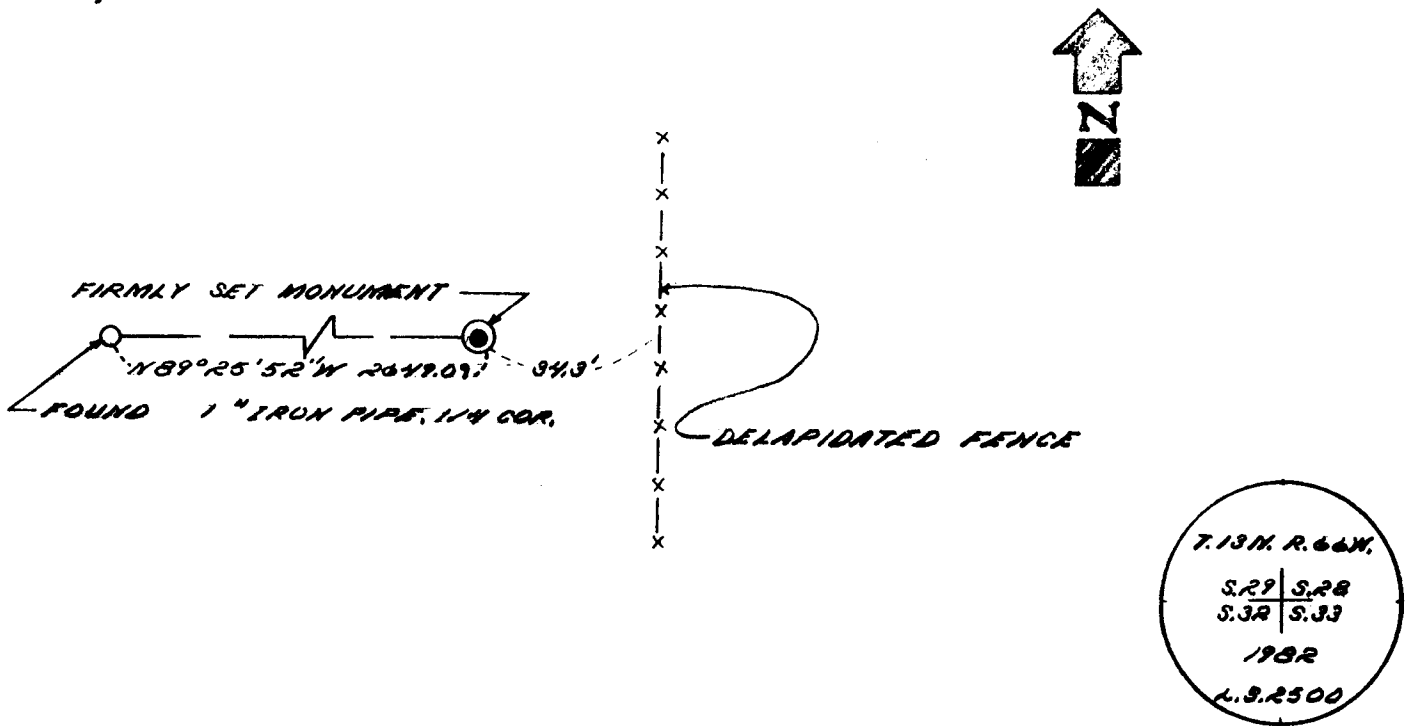

I, JOHN A. STEIL certify that I have carefully performed or reviewed the work done on the diagrammed corner as reported on this recordation form and approve the same.

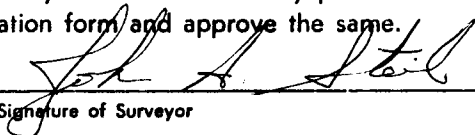
 Signature of Surveyor L.S. 2500
Registration No.

STATE OF WYOMING,
 Office of Clerk and Recorder,
 County of Saremie

082560

This "corner record" was filed for record on the _____ day of APR 6 1983, 19____, was noted on the cross-index plat and is assigned page No. _____, in book No. _____.

James C. Whitcomb
County Official

Cross Index No. _____	T. _____	R. _____	Mer. _____
_____	T. _____	R. _____	Mer. _____
_____	T. _____	R. _____	Mer. _____
_____	T. _____	R. _____	Mer. _____
_____	T. _____	R. _____	Mer. _____
_____	T. _____	R. _____	Mer. _____
_____	T. _____	R. _____	Mer. _____